

# Office Municipal Council, Alwar

Town Hall, Alwar (Raj.) 301001

Sr. No. 1172/393

Date: 15-10-2020

## BUILDING COMPLETION CERTIFICATE

I hereby certify that I have personally inspected the land and building mentioned below and the same is based on the registered documents/ data measurements and specifications found in the site:

1. Date of inspection by the Engineer. 15-10-2020
2. Owner of the Land & Building with Address: **Arya Kanya Vidyalaya Samiti, Swami Dayanand Marg, Alwar 301001.**
3. Type of Ownership of land Own/lease. Own✓
4. Location with Survey No., Street No., Ward No., Name of the Place, Corporation/Municipality/Panchayat. **Block-A  
Word No.- 37, Malviya Nagar, Alwar  
Nagar Parisad, Alwar**
5. Date of Registration of Land. **03-06-2013**
6. Registered in the office of Sub-Registrar with address. **at Serial No. 2013005589 in book  
No.1/1040 volume No. 3241 on page 200  
to 208 in the office of deputy register,  
Alwar  
Municipal Council, Alwar**
7. Building plan approved by (address of Corporation/Municipality/Panchayat
8. Year of construction. **New building 2015 in campus**
9. Purpose for which the building is being used/proposed to be used. **Educational**
10. Details of construction of building  
Roofing – pl. mention RCC/ Asbestos/  
Tiled/any other. (Pl. specify)

Area	Roofing .
Basement Floor	Sq.ft. 8295.54
Ground Floor	Sq.ft. 12803.17
First Floor	Sq.ft. 10071.78
Second Floor	Sq.ft. 10071.78
11. Land usage certificate for Educational Purposes from the concerned Govt. Authorities obtained details **Date of issue of Certificate: 20-01-1990  
Order No.- 1512/90  
Issued by: Director NCR & Secretary  
UIT, Alwar (Raj.) 301001**

Verification of the above on site, I hereby certify that construction of the building is completed in all aspects and the building is structurally sound to be used for Education purposes.

अभिषेकापी अभियन्ता  
नगर परिषद, अलवर (राज.)

Signature with seal  
Name of the Engineer: **Naveen Kumar Meena**  
Designation: **Ex. En.**  
Office Address: **Nagar Parishad, Town Hall,  
Alwar (Raj.) 301001**

# EXISTING SITE LAYOUT PLAN OF ARYA MAHILA SHIKSHAK PRASHIKSHAN MAHAVIDYALAYA AT MALVIYA NAGAR, ALWAR, (RAJ.)

EXIST. SITE SHOWN THUS IN COLOR -

निर्माण  
393  
15/10/2020

A D 30'-0" W

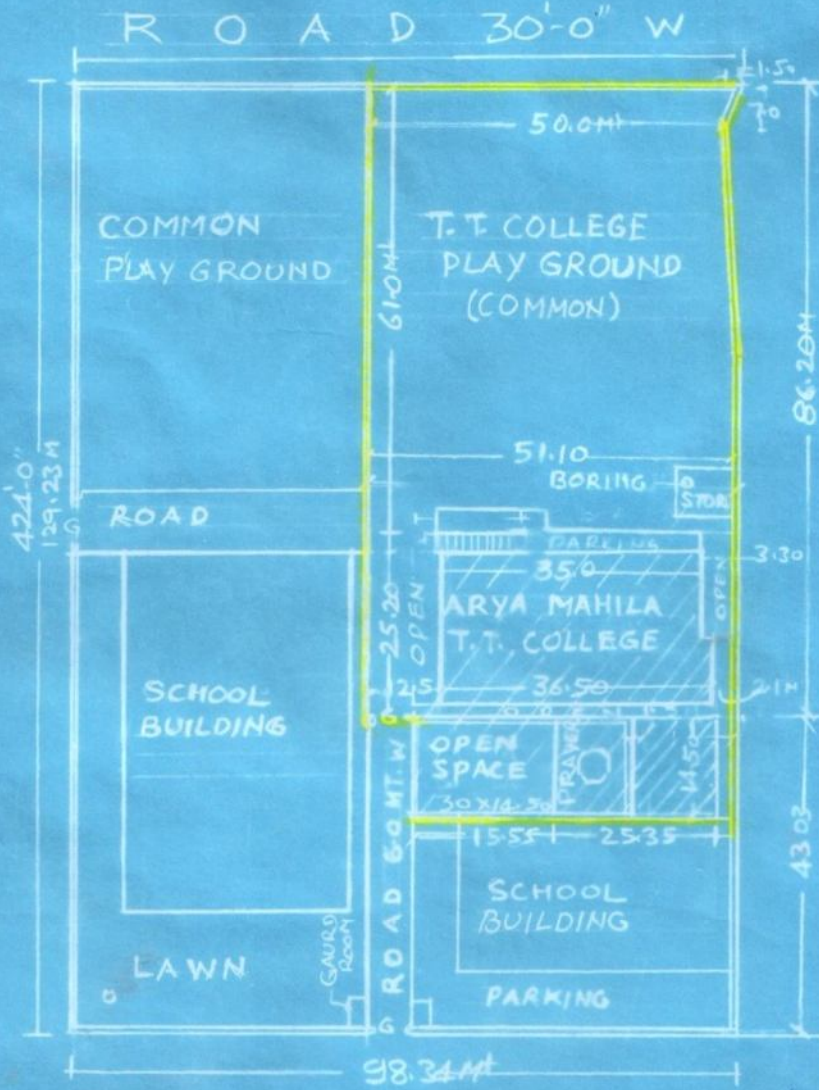

SCALE - 1:1000

①

424'-0" (129.23 M)  
43.03  
ROAD 30'-0" W  
ROAD 6'-0" W  
ROAD 40'-0" W  
MAIN ROAD 40'-0" W

6243mm 2mm  
आर्य महिला शिक्षक प्रशिक्षण महाविद्यालय समिति  
अलवर (राज०)

**NOTE:-**

TOTAL LAND AREA -	4955.71 S&M /	7189.25 S&M /	1189.25 S&M /	935.53 S&M /	935.53 S&M /	3830.98 S&M /
	OR - 53352.18 S&FT	1422.51 S&YD /	1119.08 S&YD /	1119.08 S&YD /	1119.08 S&YD /	4582.61 S&YD /
BASEMENT AREA -	770.675 S&M /	921.72 S&YD /	8295.54 S&FT			
GROUND FLOOR COVD AREA -						
FIRST FLOOR " "						
SECOND FLOOR " "						
TOTAL BUILT UP AREA -						

अधिशार्पी अभियन्ता  
नगर परिषद, अलवर (राज०)

*(Signature)*  
प्राचार्य

(AUTHD. SIGN)

*(Signature)*

M.-9413633002,8949056008  
**SANDEEP KUMAR**  
DA DRAUGHT MAN  
Approved by. Municipal Alwar  
7, Omkar Colony, Alwar (Raj.)  
LIC No. ---/16/2020---

आर्य महिला शिक्षक प्रशिक्षण महाविद्यालय  
मालवीय नगर, अलवर-301002 (राज०)

EXISTING BUILDING PLAN OF ARYA MAHILA SHIKSHAK -  
PRASHIKSHAN MAHAVIDYALAYA AT MALVIYA NAGAR  
ALWAR, RAJASTHAN

निर्माण  
393  
15/10/2020

2

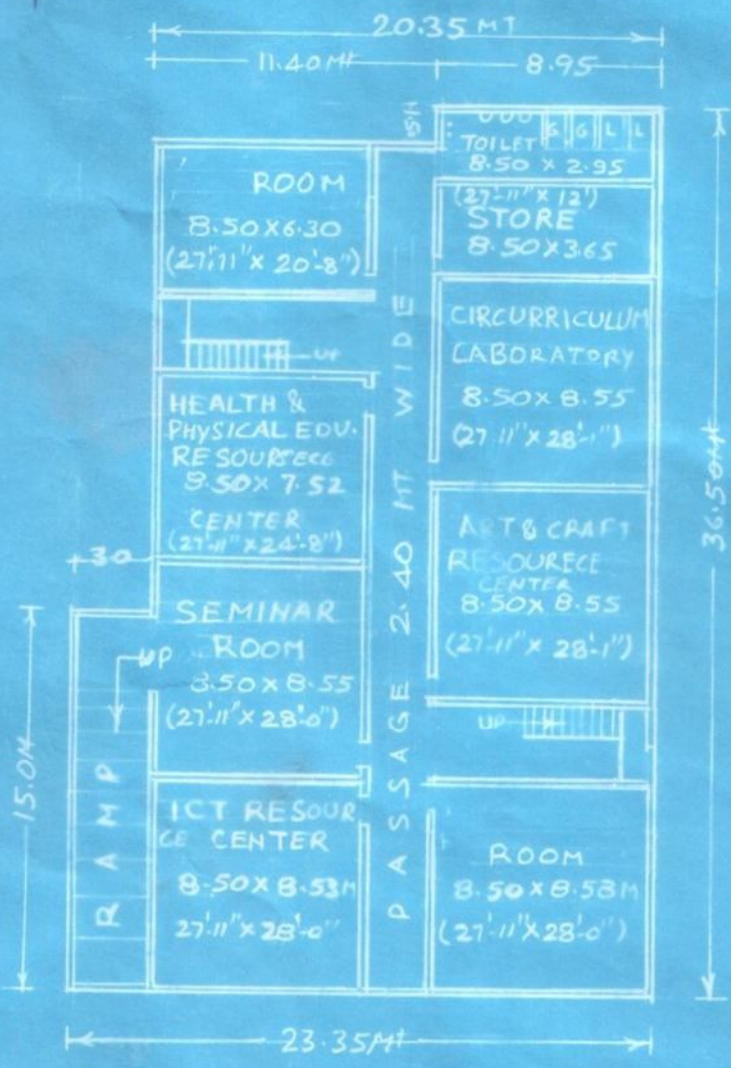

N  
SCALE - 1:300

NOTE -  
BUILTUP AREA - 770.675 S&M  
- 921.72 Sqyd.  
- 8295.54 Sq Ft.

BASEMENT PLAN

अधिसापी अभियन्ता  
नगर परिषद, अलवर (राज०)

अध्यक्ष - 30 नवंबर 2020  
अध्यक्ष  
आर्य कन्या विद्यालय समिति  
अलवर (राज०)

प्राचार्य  
आर्य महिला शिक्षक प्रशिक्षण महाविद्यालय  
मालवीय नगर, अलवर-301002 (राज०)

M.-9413633002,8949056008  
SANDEEP KUMAR  
DRAUGHT MAN  
Approved by, Municipal Alwar  
7, Omkar Colony, Alwar (Raj.)

(AUTHD. SIGN.)

DRN No. 11/6/2020

EXISTING BUILDING PLAN OF ARYA MAHILA SHIKSHAK-  
PRASHIKSHAN MAHAVIDYALAYA, AT MALVIYANAGAR  
ALWAR, RAJASTHAN

BUILT UP AREA-1189.25 SQMT OR- 1422.57 SQYd.  
12803.17 SQFT

N   
SCALE - 1 : 300

निर्माता  
393  
15/10/2020

3

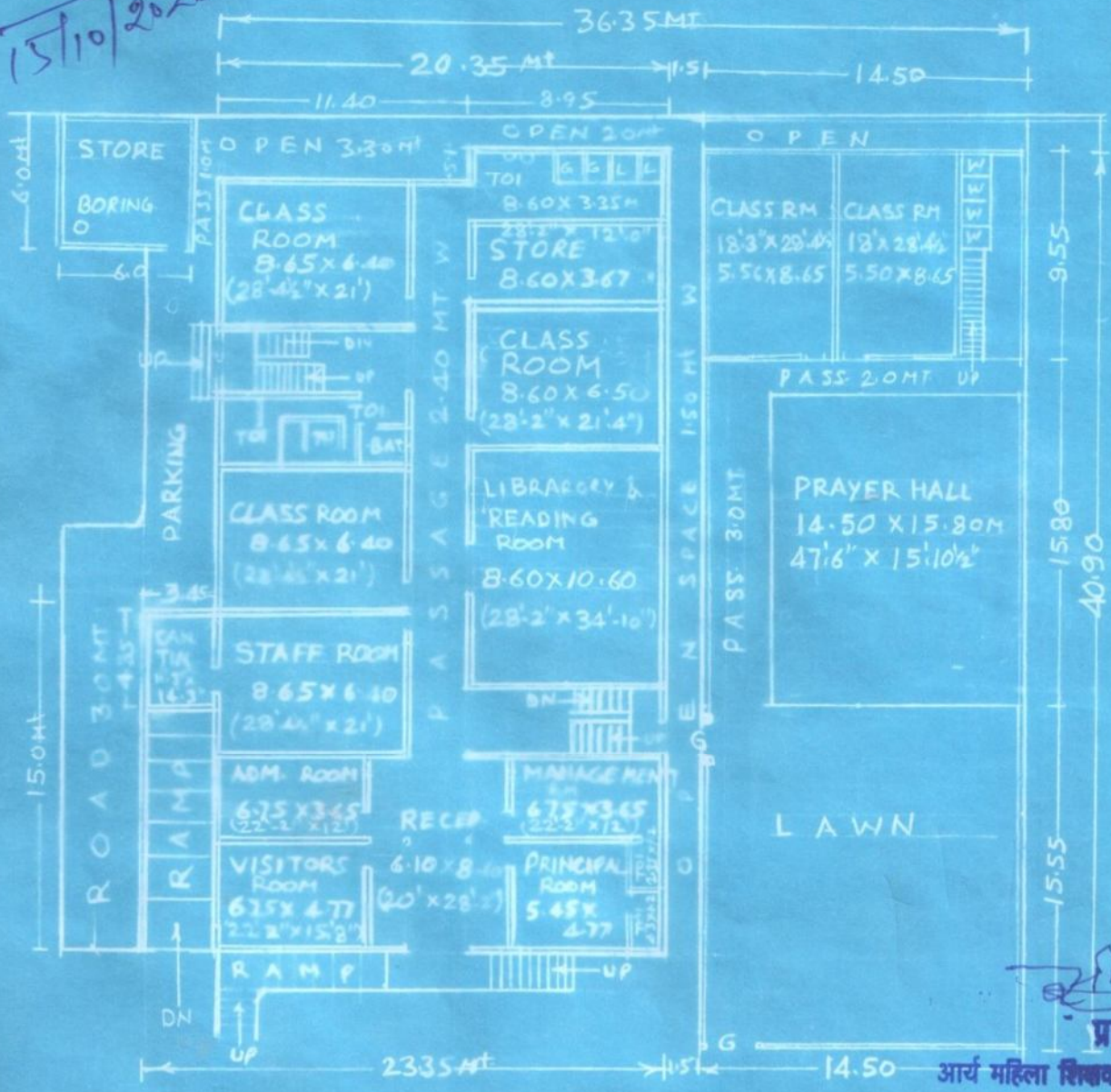

GROUND FLOOR PLAN

आर्य महिला शिक्षक प्रशिक्षण महाविद्यालय  
मालवीय नगर, अलवर-301002 (राज०)

Yashwantrao  
अर्य कन्या विद्यालय समिति  
अलवर (राज०)

अधिकाधी अभियन्ता  
नगर परिषद, अलवर (राज०)

(AUTH. SIG.)

M.-9413633002,8949056008  
SANDEEP KUMAR  
DRAUGHT MAN  
Approved by: Municipal Alwar  
7, Omkar Colony, Alwar (Raj.)  
DRN. BY 1/10/2020

# EXISTING BUILDING PLAN OF ARYA MAHILA SHIKSHAK PRASHIKSHAN MAHAVIDYALYA AT MALVIYANAGAR ALWAR RAJASTHAN

BUILT UP AREA — 935.53 S&MT OR 1119.08 Sqyd.  
(FIRST FLOOR) — 10071.78 SqFT.

SECOND FLOOR — 164.86 S&MT OR 197.20 Sqyd.  
1774.84 Sqyd.

4



SCALE - 1 : 300

निर्माण  
393  
15/10/2020

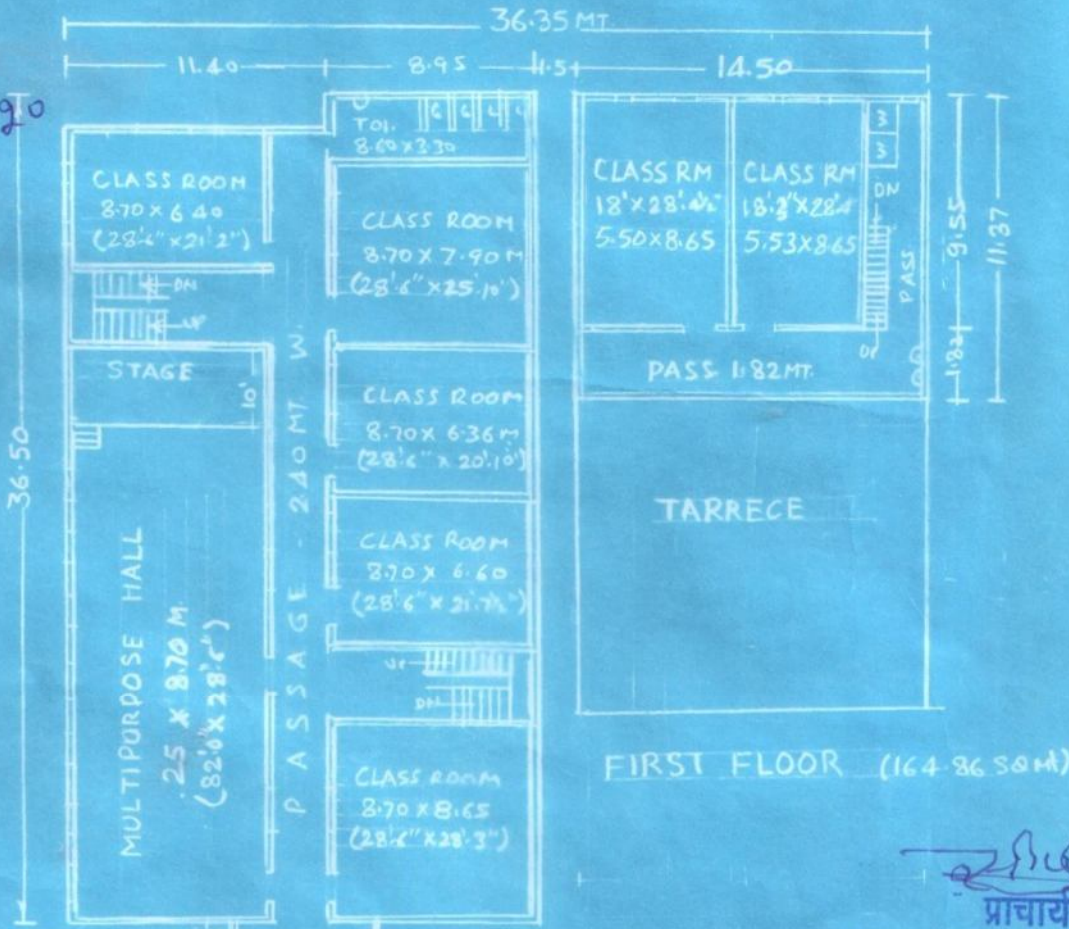

FIRST FLOOR (164.86 S&MT)

*[Signature]*  
प्राचार्य

आर्य महिला शिक्षक प्रशिक्षण महाविद्यालय  
मालवीय नगर, अलवर-301002 (राज०)

## FIRST FLOOR PLAN

AREA - 770.675 S&MT

*[Signature]*  
मंत्री  
आर्य कन्या विद्यालय समिति  
अलवर (राज०)

अधिशाषी अभियन्ता  
नगर परिषद, अलवर (राज०)

*[Signature]*

M.-9413633002, 8949056008.  
SANDEEP KUMAR  
DRAUGHT MAN  
Approved by. Municipal Alwar  
7, Omkar Colony, Alwar (Raj.)  
LIC No. 11/67-2022

(AUTO. SIG)

DRN. BY -

# EXISTING BUILDING PLAN OF ARYA MAHILA SHIKSHAK PRASHIKSHAN MAHAVIDYALYA AT MALVIYA NGAGR, ALWAR

5

BUILT UP AREA - 935.53 Smt. OR. 1119.08 Sqyd.  
- 10071.78 Sqft



SCALE: 1:300

*Handwritten:*  
393  
15/10/2020

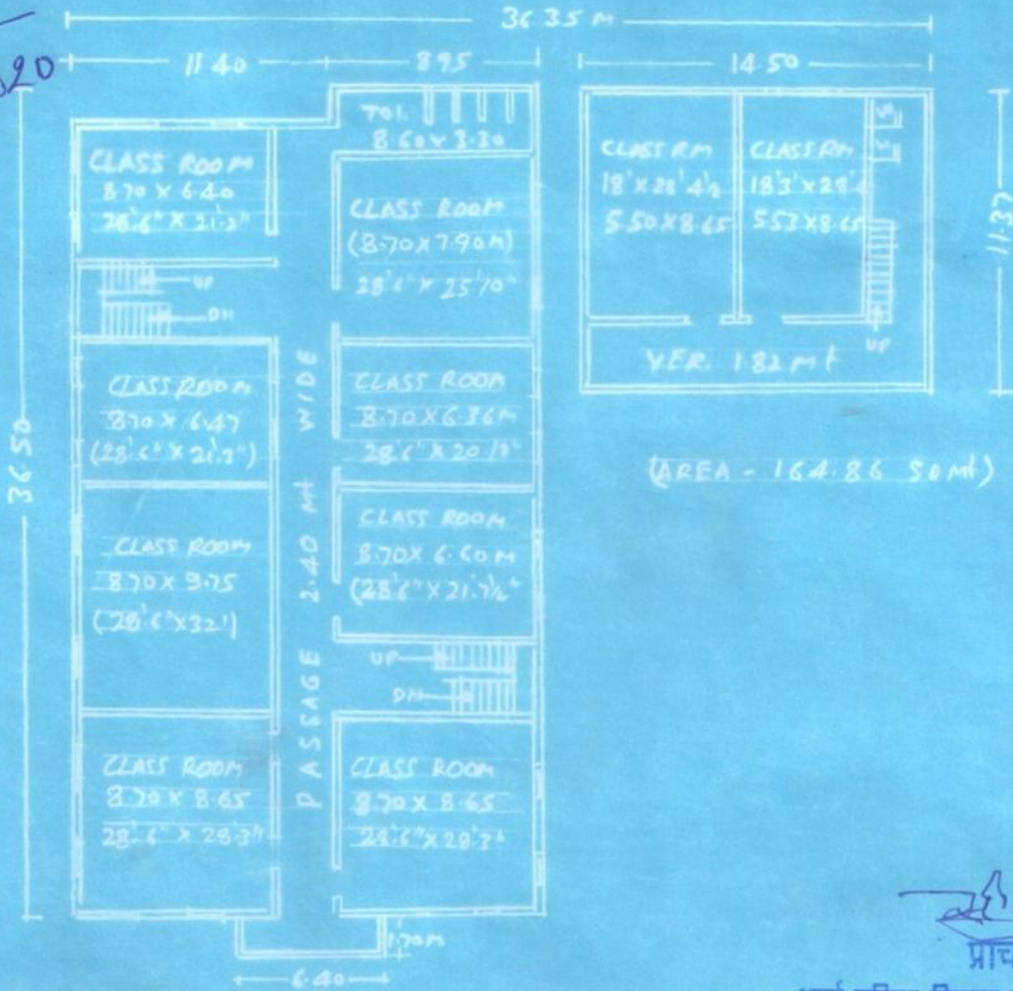

## SECOND FLOOR PLAN

(AREA - 770.675 Smt)

*Signature*  
प्राचार्य

आर्य महिला शिक्षक प्रशिक्षण महाविद्यालय  
मालवीय नगर, अलवर-301002 (राज०)

*Handwritten:*  
Yashraj  
आर्य कन्या विद्यालय समिति  
अलवर (राज०)

*Signature*  
अधिसाधी अभियन्ता  
नगर परिषद, अलवर (राज०)

*Signature*  
M.-9413633002,8949056008  
SANDEEP KUMAR  
DRAUGHT MAN  
Approved by: Municipal Alwar  
7, Omkar Colony, Alwar (Raj.)  
LIC No. 116-200